

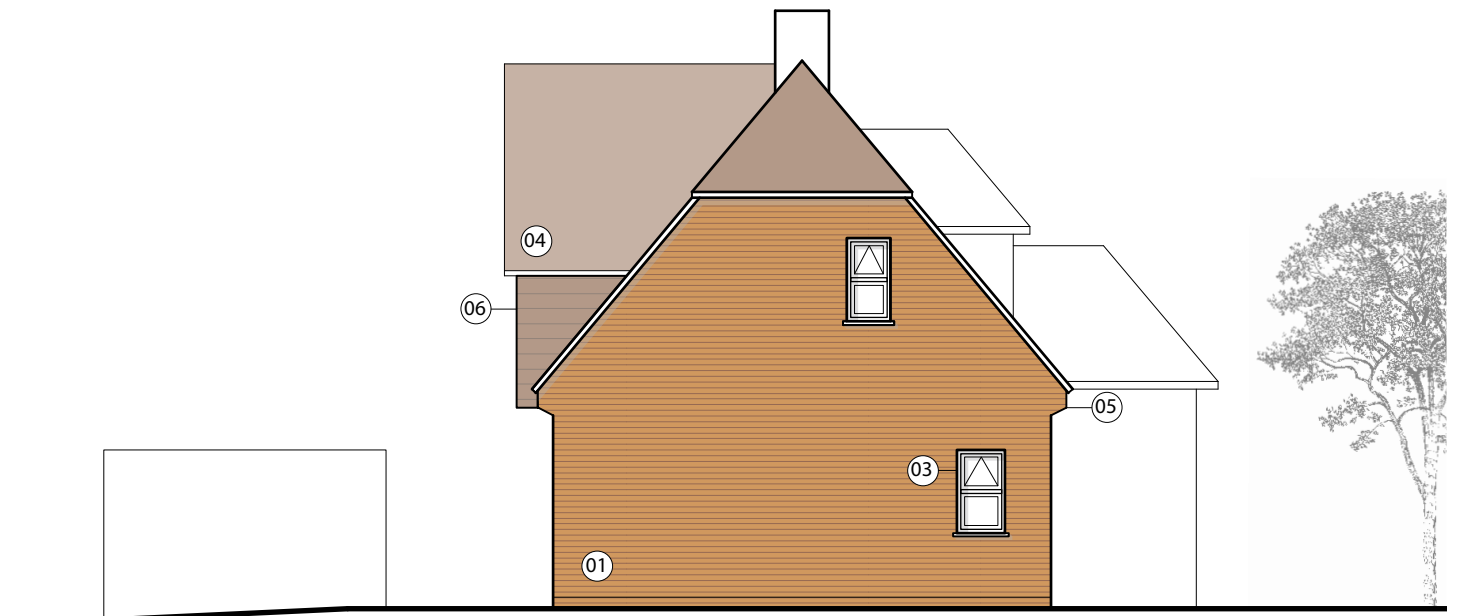

EXISTING REAR ELEVATION



EXISTING SIDE ELEVATION



PROPOSED REAR ELEVATION

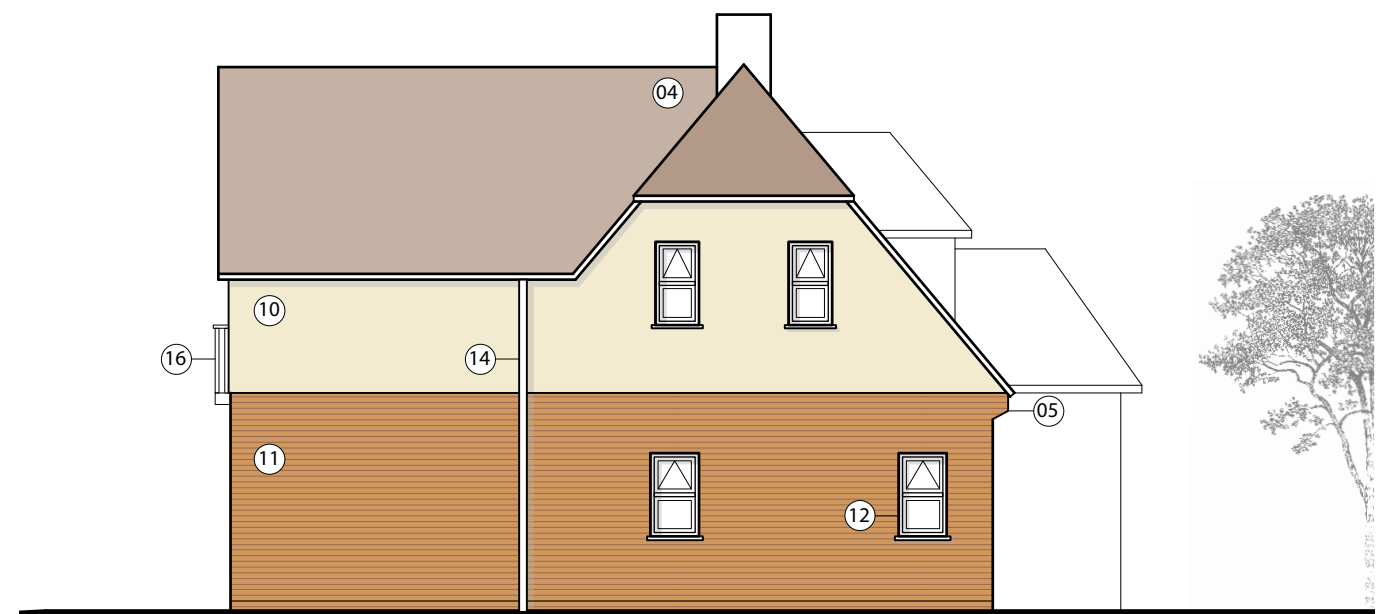

PROPOSED SIDE ELEVATION

key plan

notes

Materials Key (existing)

- 01 Existing brickwork
- 02 Black painted metal rainwater goods
- 03 Metal, single glazed windows
- 04 Clay roof tiles
- 05 Brick eaves detail
- 06 Tile hanging
- 07 Painted brickwork

Materials Key (proposed)

- 10 White painted render
- 11 Brickwork to match existing
- 12 Timber double glazed windows & doors (all existing to be replaced except front door)
- 13 Timber sliding folding double glazed doors
- 14 PPC aluminium rainwater goods to match existing
- 15 Painted metal Juliet balcony
- 16 Metal standing seam roof (zinc or similar)

revisions

A 24.04.2012 PLANNING ISSUE

dr ch ap

north point

project

Farley Green

Existing & Proposed Elevations (1 of 2)

scale 1:100 @ A3 date 01.04.2012

PLANNING

drawn by PW checked by PW approved by PW

job no. type, series, revision 040_009_A



the studio, headley road, grayshott, surrey, gu26 6jg
 e: dab@mngpropertyconsultants.co.uk t: 01428 713075
 w: mngpropertyconsultants.co.uk m: 07836 67660



scale 0 1500 2000 2500 3000 mm

pwarchitecture

do not scale. This drawing is the copyright of the Architect and must not be reproduced or used without their permission. Figured dimensions must be taken in preference to scaled dimensions and site dimensions are to be checked before work begins. For CDM information refer to the architect's Risk Register. Notes do not include generic risk information which must be considered by the relevant contractor.

pwarchitecture
 Trinity Gate
 Guildford
 Surrey GU1 3PN
 T: 07519646864
 01483 567832
 E: mal@pwarchitecture.com